Funeral Services Held For Mrs. Catherine O'Connor Dec. 28

Funeral services for the late Mrs. Catherine O'Connor were conducted from the Galilee Baptist Church on Monday, Dec. 28 at 2 p.m. The pastor of the church officated and delivered the eulogy. The deceased died at the home of her sister, Mrs. Lucy Tibbs, Christmas Day after suffering a stroke on Christmas eve. She had been in declining health for the past three years. The deceased was described by her pastor as a loyal supporter of Galilee Church. She leaves the following to mourn their loss: One son, Mr. James O'Connor, of New York City, one sister, Mrs. Lucy Tibbs, of Appomattox, and one brother, Mr. Frank McKinney, of Appomattox, one grandson and several nieces and other relatives and friends. The floral designs were in large numbers.

A very large crowd attended the regular preaching services at the Galilee Baptist Church last first Sunday morning at the 11:3 0 hour services. The pastor delivered a very helpful New Year's message from the subject "Following Jesus". All present enjoyed the message. Special music was rendered by the Senior and Junior Choirs of the church. Special remarks were given by Sister Backer, of Richmond, and the Rev. C. A. Marshall. The Lord's Supper was administered at the close of the morning message. The offering for the day was very good. A special offering was taken for Miss Mattie Fleshman who underwent an operation in Lynchburg General Hospital recently.

The Appomattox community was sadden to hear of the death of Mr. George Bennett, of New York. He was a nephew of the late Mrs. Lucy Stephens. Misses Hester and Helen left last Tuesday to attend the funeral in New York. We extend to members of the family our deepest sympathy.

The Farm Mechanics class for Farmers and all interested adults will open in the Carver Price Agriculture Department on Tuesday evening, Jan. 12 at 7 p.m. The class will run for 16 weeks. The schedule will be on Tuesday and Thursday evening from 7 to 10 p.m. Instruction will be given in repairing and construction of farm equipment and household equipment. The community is asked to cooperate.

Regular evening services will be held at the Promise Land Baptist Church this second Sunday evening at 7:30 p.m.

The public is cordially invited to attend the regular preaching services at the Mount Shiloh Baptist Church this Sunday morning at 11:30 a.m.

Mrs. Ellis Williams, teacher at Carver Price High School attended the funeral of her aunt in Philadelphia recently and was the guest of her daughter, Bessie and family.

Mr. and Mrs. T. W. Mabry and family were dinner guest of Mr. and Mrs. George Smith during the Christmas holiday.

Mrs. Antoinette Fleshman and family were the Christmas dinner guest of her step-mother and aunt, Mrs. Alice Angel and Mrs. Georgia Fleshman.

Mr. and Mrs. J. A. Hamlet spent the holiday in Baltimore, Md.

Mrs. Jackie Poteate and children, Mr. and Mrs. R. Q. Lawing Jr. spen part of the holiday here with their parents, Rev. and Mrs Lawing.

Mr. and Mrs. McKinley Lewis, of Washington, D.C., spent part of the Christmas here as the guest of his sister and mother in the home of Mr. and Mrs. L. A. Lawing.

Mr. Thomas Haskins, son of Mrs. Ella Williams, teacher at Carver Price High School attended the funeral of her aunt in Philadelphia recently and was the guest of her daughter, Bessie and family.

Mr. and Mrs. T. W. Mabry and family were dinner guest of Mr. and Mrs. George Smith during the Christmas holiday.

Mrs. Antoinette Fleshman and family were the Christmas dinner guest of her step-mother and aunt, Mrs. Alice Angel and Mrs. Georgia Fleshman.

Mr. and Mrs. J. A. Hamlet spent the holiday in Baltimore, Md.

Mrs. Jackie Poteate and children, Mr. and Mrs. R. Q. Lawing Jr. spen part of the holiday here with their parents, Rev. and Mrs Lawing.

Mr. and Mrs. McKinley Lewis, of Washington, D.C., spent part of the Christmas here as the guest of his sister and mother in the home of Mr. and Mrs. L. A. Lawing.

Mr. Thomas Haskins, son of

Darkleaf

(Continued from page 1)

table for me. Heaven to Betsy, oyster stew, biggest and best turkey I ever tackled, fresh ham, canned ham, chicken, pork . . . the works . . . all manner of choice vegetables and I just had to quit after three slices of pie and giant slabs of wonderful cake . . . and no matter how the historians rate the year 1964, it goes down in my book as the year we had Christmas dinner with "Aunt Lessom" Bryant. And, yes . . . we are invited back for next Christmas!

COMPLETE RADIATOR SERVICE
GRINELS MOTOR CO.
Va. Dealer License No. 729
Appomattox, Va.

OBITUARIES

Stephens Funeral

GLADSTONE — Thomas Junior Stephens, 32, of Rt. 2, died at his home, Tuesday at his home after a long illness.

Born in Appomattox County, he was the son of Ernest Jackson and Alice Bryant Stephens.

In addition to his parents, he is survived by a brother, Hulett H. Stephens, of Gladstone.

Funeral services will be conducted at 2 p.m. Thursday at Maple Grove Baptist Church with burial in Stephens family cemetery. Robinson Funeral Home is in charge of arrangements.

Mrs. Alfred M. Luck

Funeral services for Mrs. Doris Guill Luck, 40, of Richmond, were conducted at 3 p.m. Sunday at Robinson Funeral Chapel. Burial was in Liberty Cemetery.

Mrs. Luck, a native of Appomattox and the wife of Alfred M. Luck, died at 1:15 a.m. Saturday in a Richmond hospital.

The daughter of Eddie T. and Iola Layne Guill, of Appomattox, she was a member of Trinity Methodist Church.

In addition to her husband and parents, she is survived by two sons, Fred Luck and Bob Luck, both of Richmond; and a sister, Mrs. S. R. Lawson, of Appomattox.

Funeral services were conducted by the Revs. B. T. Price and Forrest Wagoner. Pallbearers were Harry Kuper, Dr. Lewis Rogers, Buck Bradford, Jim Suddith, Bill Owen, Robert Amonett, Carson Masencup and George Habel.

Mr. and Mrs. Anderson Haskins and Miss Barbar Jean Reed, daughter of Mr. and Mrs. Alton Reed, Sr., of Concord, were married on December 22 in the home of his aunt, Mrs. Berenice Lawing at 7:30 p.m. Rev. R. Q. Lawing performed the ceremony. Mr. Haskins is in the U. S. Navy and his wife is a senior in St. Paul College. Members of both families attended the ceremony.

Relatives and friends were happy to have all of the school children who have been in college home for the Christmas holiday.

Plans have been completed for a special sermonette program to be given at the Mount Airy Baptist Church on th efourth Sunday evening in this month at 7:30. The following ministers will take a part in the service: Revereends C. L. Elliott, J. W. Paine and W. R. Jones. Mrs. Rosa Humbles will sponsor the program.

Mrs. W. Labon Ford

CONCORD — Mrs. Carrie Elder Ford, 87, died about noon Thursday, Dec. 24, at the home of her son, James Hezekiah Ford of Concord.

Born in Campbell County, she was the daughter of Robert and Mrs. Nancy Elizabeth Foster Elder. She was a member of Union Hill Baptist Church and a retired Campbell County school teacher. She was the widow of William Labon Ford.

Survivors include two other sons, Samuel Thomas Ford, of Richmond and William Robertson Ford, of Ithaca, N.Y.; one daughter, Mrs. Frances Snow, of Silver Springs, Md.

Funeral services were conducted at 2 p.m. Saturday, Dec. 26, at Union Hill Baptist Church by the Revs. Omer G. Burnette and R. S. Booker. Burial was in the church cemetery.

Pallbearers were James H. Ford, Jr., William T. Ford, Robert Ford, Dennis Ford, John E. Ford and Lyle Lee.

Mrs. R. M. Wilson

Word has been received by Lynchburg relatives of the death Sunday of Mrs. Dorothy Isbell Wilson, widow of Ronald Munro Wilson, of Bethesda, Md.

Mrs. Wilson was born in Appomattox County, but lived most of her life in Lynchburg. She was a graduate nurse and a member of Bethesda Methodist Church.

She is survived by two sons, Daniel M. Wilson, of Cherry Point, N.C., and David T. Wilson, of New York City; four cousins, Isa P. LeGrande, M. Fannie LeGrande, Mrs. Bessie Stratton and Samuel W. LeGrande, all of Lynchburg.

Funeral services were conducted Tuesday, Dec. 22 at Bethesda Methodist Church with burial in Arlington Cemetery.

Glenn F. Riddle

PAMPLIN — Glenn Frederick Riddle, 85, died at 3:45 a.m. Saturday, Dec. 26. He was a member and deacon of Beale Memorial Presbyterian Church.

Survivors are a brother, Albert Riddle, of Boulder, Colo., and a sister, Mrs. Ethel Vallin, of San Diego.

Funeral services were conducted at 2 p.m. Monday, Dec. 28, at Beale Memorial Presbyterian Church by the Rev. J. G. Thompson with burial in the church cemetery. Pallbearers were H. H. Dickerson, Raymond Trice, Russell Covington, Austin Good, Frank Gillian, Ernest Baldwin, Charlie Moore and Charlie Bruce Gilliam.

Marcus J. Baldwin

Marcus Joseph Baldwin, 84, died at 11:45 a.m. Thursday, Dec. 24 at St. John's Nursing Home, after an illness of two years.

Born in Appomattox, he was the son of Dr. Joseph Baldwin and Mary Fore Baldwin. He was a member of Fairview Christian Church. His wife was the former Mrs. Worthy Lewe Baldwin.

He is survived by six sons, Marcus R. Baldwin, of Pamplin, Lawrence Baldwin, of Cardwell, N. J. Frederick H. Baldwin, of Silver Spring, Md., Raymond Baldwin, of Marion, Ohio, Norwood K. Baldwin and Stewart Baldwin, of Lynchburg; 21 grandchildren and a number of great-grandchildren.

Funeral services were conducted at 3:30 p.m. Saturday, Dec. 26, at Piney Ridge Methodist Church by Dr. John L. Sutherlin and the Rev. Carl Paught. Burial was in the church cemetery.

Pallbearers were Marcus R. Baldwin, Jr., Lawrence Baldwin, Frederick Baldwin, Norwood Baldwin, Stewart Baldwin, Pete Baldwin, Lewis and Gene Hartless and Raymond Baldwin.

Mrs. John J. Bryant

GLADSTONE — Mrs. Minnie Bell Bryant, 67, of Rt. 1, Gladstone, widow of John J. Bryant, died at 4:30 a.m. Friday, Dec. 25, at the home of her daughter, Mrs. Ellie L. Burks, with whom she lived.

Born in Buckingham County, she was the daughter of John J. and Mary Bagland Vin. She was a member of Maple Grove Baptist Church in Gladstone.

In addition to Mrs. Burks, she is survived by three other daughters, Mrs. Lula F. Stephens, of Lynchburg, and Mrs. Alice Stephens and Mrs. Lillian Cunningham, both of Gladstone; three sons, Jessie J. Bryant, of Gladstone, John T. Bryant, of Madison Heights and Clarence E. Bryant, of Baltimore, a brother, John J. Vin, of Midlothian, 24 grandchildren, 26 great grandchildren and two great- great-grandchildren.

Funeral services were conducted at 2 p.m. Dec. 27 by the Rev. Keith Whitehead. Burial was in Burks Family Cemetery in Buckingham County. Pallbearers were James Burks, Clde Burks, Franklin Bryant, Leon Bryant, Tony Bryant and Luther Tyree, Jr.

Concord VFD Elects Officers

CONCORD — New officers of the Concord Volunteer Fire Department were elected at the group's December meeting.

Out-going president Lyle Garrett presided over the ceremonies at which time Clayton Truxell was elected as the new president.

Other new officers include Charlie Martin, vice president; Carroll Mays, secretary; C. R. Carson, Sr., treasurer; Nick Beane, chaplain; Tommy Burnett, chief; Cecil Jones, first assistant chief; Richard Carson, second assistant chief; Tommy Campbell, captain, and Odell Drinkard, lieutenant.

Named as directors for three-year terms were Dick Cross, W. E. Bondurant, Jr. and David Martin. All new officers will take over at the January meeting.

Food Service Co. Provides Lunch For Garment Co.

Maelie Food Service Co. is now providing hot lunches for employees of the Appomattox Garment Co. The changeover took place Tuesday, Dec. 22 as Carver Plant. Joe Berry long-time cook in the cafeteria is still in charge of the local operation of the "national" type lunch service being offered. Berry says that the new service will offer more variety to the employees than before.

Everyone Reads The Classified Section

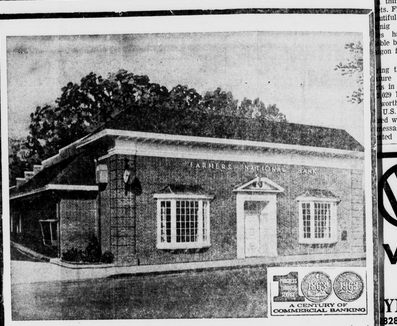

Plan For The Christmas Money You Will Need Next Year
Join Our Christmas Club Now!

IT'S EASY: Select your club from the list at the right

50c each week for 50 weeks	— $ 25.00
$1.00 each week for 50 weeks	— $ 50.00
$2.00 each week for 50 weeks	— $100.00
$3.00 each week for 50 weeks	— $150.00
$5.00 each week for 50 weeks	— $250.00
$10.00 each week for 50 weeks	— $500.00

SEE US TODAY
The FARMERS NATIONAL Bank
"SURRENDERED TO SERVE YOU"
APPOMATTOX · VA.

JANUARY CLEARANCE SALE

GIRL'S SWEATERS
SLIPOVERS
Sizes 3-6x Sale 80c
Sizes 7-14 Sale $1.49

TERRY WASH CLOTHS
8 For $1.00

TERRY HAND TOWELS
5 For $1.00

LADIES' FLANNEL GOWNS
Reg. $1.98 Value Sale $1.00

COTTON KNIT
TURTLE NECK SHIRTS
Sizes 7-8-10-12
Reg. $1.98 Sale $1.00

BOYS' WOOL SWEATERS
Reg. $5.00 Values Sale $3.00
Reg. $6-$7 Values Sale $4.00

"RAND" DRESS SHOES
Full Leather Construction
Reg. $12.00 Value Sale $7.99

LADIES' WINTER
WOOL COATS
Reg. $22.50 Values Sale $15.95

LADIES' WINTER
VINYL COATS
Reg. $19.95 Values Sale $12.95

BOYS' WINTER JACKETS
Entire Stock Up To $10.95 Sale $6.97

Leather Insulated Boots
"Star Brand" Reg. $14.00 Sale $9.95

DOUBLE BED SIZE
BLANKETS
100% MIRACLE FIBERS
A True Value Sale $3.97

LADIES' DRESSES
ENTIRE STOCK
Reg. $5.00 Values Sale $3.88

MEN'S JACKETS
Nylon Windbreaker With Draw String Hood
Reg. $5.95 Value Sale $3.97

MEN'S JACKETS
Finger Tip Length, Orlon Pile Lining
Reg. 10.95-12.95 Values Sale $8.97

LADIES' DRESSES
ENTIRE STOCK
Reg. $7.00 Values Sale $5.38

LADIES' WOOL
SHIFT JUMPERS
SALE $1.88

MARSHALL'S DEPARTMENT STORE
MAIN STREET APPOMATTOX, VA.

Church News —

Seventh-day Adventist Church
Rev. D. Clark, Pastor
"Nature Work Advances In Wounded Vietnam — according to Peter Just in from John Hopkins publishing department of the Southern Asia Division. Just three groups of literature evangelists are working in Vietnam at present. One group sells books; another, magazines; a third groups sells small tracts. Fifty thousand copies of a beautiful little 36-page booklet on basic health and religious liberty has just been made available by our publishing house in Saigon for this third group to sell.

During the month of July, 97 literature evangelists submitted reports in Vietnam. They worked 609 hours and sold literature worth Ps. 246,235 (about $3.5). Probably people were found whose first contact with the message was through the printed literature evangelists. Bombs, land mines, hand grenades, and ambush cannot dampen their spirits the spirits of our brave Vietnamese backmen and publishing leaders. Their faces radiate happiness and their hearts are full of enthusiasm and great plans for the future. God bless the literature evangelists in troubled Vietnam! Signed D. A. McAdams.

The title of the Sabbath School lessons for the first quarter of the New Year is "Fundamentals of Christian Living". The title of the first lesson is "God Is Fitting Men for His Eternal Kingdom". Memory verse is 2 Peter 3:11: "Seeing then that all these things shall be dissolved, what manner of persons ought ye to be in all holy conversation and Godliness."

Sabbath School — 9:30 a.m.
Worship Service 11 O'clock

Remember, you are always welcomed in the Little Friendly Church on Court Street in Appomattox

Memorial Methodist Church
F. S. Spencer, Minister
Church School 9:45 a.m.
Ben Wheeler, C. S. Supt.
Worship 11:00 a.m.
Chapel Choir 5 p.m.
Methodist Youth Fellowship 6:15 p.m.
Evening Worship and Fellowship 7:30 p.m.
Monday — 7:30 Sanitary Choir Rehearsal
Wednesday W.S.C.S.
Sunday — Jan. 19 — 2:30 p.m.— District Conference, Fort Hill Methodist Church

St. Ann's Episcopal Church
Oakleigh Ave., Appomattox, Va.
The Rev. Jack Adams, Vicar
Jan. 10th — 1st Sunday after Epiphany
9:30 a.m. — Morning Prayer
10:30 a.m. — Church School

Red Oak Baptist Church
Oakville, Va.
Pastor — Rev. Keith Whitehead
S. S. Supt. — Robert Lacade
T. U. Director — Bill Williamson
Sunday School — 9:45 a.m.
M.U. After Sunday School
Training Union — 6:30 p.m.
Evening Worship — 7:30 p.m.
Adult Choir Practice Wed. at 8 p.m.
Youth Choir Practice —Jan. 14 at 7 p.m.
Bible Study and Prayer—Wed. at 7:30 p.m.

Appomattox Court House Presbyterian Church
M. G. Stimpson, Minister
9:45 a.m. Promptly. Sunday School. Supt. S. L. McDermman, Jr.
11 a.m. — Morning Worship
Special Music — Message:Should Not People Consult Their God?"
Mrs. 2:30 p.m. Junior Choir
Tues. 7 p.m. Adult Choir
Wed. 4 p.m. Cub Choir
Circles of the Women of the Church will meet Tues. at 3 p.m. and Wed. at 8 p.m.

Walker's Presbyterian Church
Millard G. Stimpson, Pastor
9:45 a.m. Morning Worship
Raymondson Sherrill, Supt.
10:40 Sunday School
Supt. Joe Golin

Liberty Baptist Church
Robert L. Alderman, Pastor
Calendar of Activities
SUNDAY
9:45 a.m. — Sunday School
11:00 a.m. — Worship
6:00 p.m. Celestial and Cherub Choirs
6:30 p.m. Training Union
7:30 p.m. Worship
WEDNESDAY
3:30 p.m. Carol Choir
6:30 p.m. Concord Choir
7:30 p.m. Prayer Meeting
8:00 p.m. Church Choir

Appomattox Methodist Circuit
The Rev. W. L. Ayres, Pastor
THURSDAY
7:30 p.m. Mt. Comfort Family Night. The Methodist Men will see the movie **Christianity Confronts Communism.**
SATURDAY
The Bethel Building Committee will meet with Lyle Moore at his home
SUNDAY
10 a.m. Worship Service at Trinity; Church School at Mt. Comfort, Bethel and Hermon
11 a.m. Worship Service at Bethel; Church School at Trinity
2:30 p.m. til 4:30 p.m. at Mt. Comfort a joint meeting of the Commission on Education and Children's workers. All parents of children are urged to attend. Jack Petijohn, the director of education at Centenary Methodist Church in Lynchburg, will be with us to review the new Methodis tChildren's Literature.
7 p.m. MYF at Trinity and Mt. Comfort. The Mt. Comfort MYF plan to see the movie **Christianity Confronts Communism**
TUESDAY
7:30 p.m. — Bethl W.S.C.S.

Liberty Baptist Church
Robert L. Alderman, Pastor
Calendar of Activities
SUNDAY
9:45 a.m. Sunday School
11:00 a.m. Worship
6:00 p.m. Celestial Choir
6:30 p.m. Training Union
7:30 p.m. Worship
WEDNESDAY
3:30 p.m. Carol Choir
6:30 p.m. Concord Choir
7:30 p.m. Missions Night, WMU., Brotherhood and RAs.
8:00 p.m. Church Choir
FRIDAY
3:30 p.m. Cherub Choir
3:30 p.m. Margaret Lambert GAs.

Times Reprints Sent To Members Of Gen'l Assembly

By request of J. W. Woolridge of Covington, Virginia, each member of the General Assembly plus other government officials has received a miniature copy of the TIMES-VIRGINIAN with copies of the published tributes to the late Senator Charles Thomas Moses.

The small size TIMES-VIRGINIAN was published in the TIMES office, using an offset camera to take pictures of the articles, originally published November 19, November 26, and December 3, with the TIMES offset press printing the two-page publication.

A few copies of the publication are available here at the TIMES VIRGINIAN office.

For FAST Results Use The TIMES CLASSIFIED Page

VOLKSWAGEN
SALES · SERVICE · PARTS
LYNCHBURG MOTORS, INC.
828 Candlers Mountain Road, Lynchburg, Va.
DEALER LICENSE NO. 360
A CENTURY OF COMMERCIAL BANKING

MEN WOMEN COUPLES
To manage motels. Many opportunities in this fascinating field. Experience unnecessary as we train qualified applicants. Age no barrier. Attractive compensation furnished. For personal interview write giving name, address, telephone number to Box NTS Times-Virginian, Appomattox, Va.

BOWL FOR FUN . . . AND HEALTH
Two - somes, four - somes, family groups . . . all find a world of thrilling, healthful sport in bowling. Especially on our well-kept, well lighted lanes! Congenial atmosphere. Come.
Jamerson's Bowling Alley
APPOMATTOX, VA.

RELY ON YOUR FRIENDLY PHARMACIST...
Just What Is A Bargain . . . When It Comes To Health?
Good health is priceless . . . protect it with the finest quality medications, compounded faithfully from your doctor's prescriptions by your pharmacist.
LIBBY DOWNING SNEED—Pharmacist
At Your Home-Owned Drug Store
SNEED'S PHARMACY
Route 460 Appomattox, Va.
PLENTY OF FREE PARKING

"The South 40"
by JAMES A. SMITH COUNTY AGENT

Hugh Branford is the only beef cattle owner participating in the Beef Cattle Improvement Association (B.C.I.A.) in the county. We were looking over his records for 1964. In a year of short grass, and that surely affects milk production, he had three heifer calves to index over 114. An index of 100 is average for Virginia. BCIA is a tool more cattle owners need to become familiar with to measure the cows and bulls in a herd. And is most useful in deciding which heifer to keep for replacements. The big job is identifying the cows and recording the birth dates of the calves. Now is the time to enroll before to many calves hit the ground.

There are 126 bulls on feed test at Culpeper. Those bulls that meet a set of standards will be sold in early April. Whether you buy a bull at Culpeper or somewhere else, you can have some guide line to go by. Our commercial cattle herds can only be improve by selecting quality bulls if BCIA records are available. The bull should guide choice or fancy. Should have gained two pounds per day on his mother and weigh 500 lbs or better at 205 days. If no records are available, weigh and divide by the days of age to get weights-per-day-of-age. WDA should be 2.45 pounds at 210 days, 2.2 lb at 36 days, 2.1 lbs at 16 months and 1.9 lbs at 24 months.

Pire-cured tobacco sales look real good, better than 4.5 million lbs have been sold. Fire-cured tobacco stock are in excellent shape. Only about 2.6 of the crop has gone into the pool. It's estimated that the 1964 crop will be 61 per cent larger than that of 1963.

Feeder pigs are selling good. The next Richmond sale is January 20. Pigs must be vaccinated by December 31. Nomination forms are available from our office. Mr. F. M. Alley had 17 in the December sale that averaged 85 lbs. They brought $17.70 a head. Graded good to 16 were noted.

About the only kind of gardening one can do now is to read the seed catalog. You may like to pick up a copy of **Vegetable Gardening in Virginia** from our office. This publication contains information on variation that perform best. Here are some varieties that did well in the 1964 trials: contalopes — Burpee hybrid, Goldstar, Saticoy and Harper hybrid; Sweet pepper—Yolo wander; Pole snaps — Kentucky Wander; Pole Lima — King-of-the Garden; Bush lima—Fordhook 242; Sweet Corn—Gold cup, Seneca chief, Honey and cream, and Spring Gold. To get the best varieties order or buy good seed early. Good seed cost little — get the best.

The poinsettia will be used in many homes this week. Frequently we get calls asking how to get it to flower the following year. It's difficult but many people enjoy trying. After the heavy leaves fallen off, start drying the plant. Store dried of plants in a cool (50 F dry light place until May. Water lightly, just enough to keep the root and stems from drying out. Begin early during this period. In May, prune the stems to about 6 inches start watering fertilizer and place outdoors in June. Keep the tips pinched off until early September. Bring indoor, place in sunny window, keep watered and fertilized. The poinsettia is a light sensitive plant. Be sure it gets no light from sundown to sunup even small amounts of light will interfer with the flowering. It may be necessary to cover, if there's a chance light will be turned on the room. The poinsettia requires 14 hours of complete darkness from October 10 until color shows usually around Thanksgiving. Mrs. Gus Torrence has been successful in getting one to bloom. It's very attractive.

Returns To Duty

Sp. 4 Fred H. Patterson, son of Mrs. Hattie W. Patterson, has returned to Jackson, Miss., after spending the holidays here with his wife, Mrs. Willa W. Patterson and family.

WHEEL ALIGNMENT
WHEEL BALANCING
GRINELS MOTOR CO.
Va. Dealer License No. 729

Brighten your Living
ASK ABOUT OUR FREE DECORATING SERVICE - TERMS AND TRADE-INS
FURNITURE CARPETS DRAPERIES
Stevens HOME FURNISHINGS CO.
Call 239-2669 2320 WARDS RD.
LUNCHBURG, VA.

NOTICE TO DOG OWNERS

1965 Dog Tags must be secured not later than January 30, 1965 from the office of the County Treasurer. If it is not convenient for you to come to the Treasurer's Office in person, they may be obtained by mail by stating the sex of the dog and sending amount as follows:

MALE	$1.00
UNSEXED FEMALE	$1.00
FEMALE	$3.00
20 DOG KENNEL	$15.00
50 DOG KENNEL	$25.00

Please present your certificate of rabies vaccination with your application for license.

JOHN G. PLUNKETT
Treasurer, Appomattox County
Appomattox, Virginia

DEBBIE SUE HARRIS

"Hello Daddy-Night-Night"

"Hello Daddy- night-night"! It was little Debbie Sue, two years old, speaking to her daddy, Allan L. Harris, stationed aboard the USS Glacier AB-4 in Mc-Murro Sound, Antarctica, near the South Pole.

He had called to see how his family was enjoying the holidays. He has never been able to be with them at Christmas since little Debbie Sue has been born.

It was Monday 2 p.m. down under but still Sunday night in Appomattox. To little Debbie Sue, miles of ice means nothing it was long past her bed-time and after all daddy had just gone "by-by".

Allan's wife Marilyn and two sons Allan, Jr., 7, and Tommy Douglas, 6, chatted with Allan as if he was right there in the living room. He is fine he said and longed to be home with them. He starts his journey home in March.

4-H'ers Recall Exciting Trip

"Making the Best Better" has brought honors and awards to two Virginia 4-H members. Jimmy Martin, 18, of rural Oakville near Appomattox is sectional winner in the 4-H forestry program, and Walter Barbour Jr., 17, of 1112 Lake Court Ave., Lynchburg, is state 4-H photography award winner.

Young Martin was the guest of American Forest Products Industries, Inc., as he enjoyed the banquets, parties and tours that were part of the National 4-H Club Congress in Chicago.

His increasing interest in forestry was responsible for the decision of his parents, Mr. and Mrs. W. E. Martin Sr., to purchase a 220-acre farm several years ago. Many of the loblolly seedlings he planted at that time are now 12 feet tall and the number has grown to more than 16,000.

Barbour Martin

During his nine years in 4-H, he has received various scholarships, which included a trip to the first 4-H Forestry Camp at Jamestown. He is president of the Appomattox County 4-H Council and attends Fernum Junior College.

Walter Barbour's interest in photography began at the age of five, when he picked up an unattended camera and began clicking for a quadruple exposure. Since then, he has acquired four cameras, his own darkroom and is the chief student photographer of Brookville High School.

He has experimented with scenic landscapes, views of various local landmarks and still life.

His reward is a $25 savings bond presented by the Eastman Kodak Company, sponsor of the photography project.

James River Baptist Elect Officers

BUCKINGHAM — A roster of officers has been elected for 196-64-65 by the James River Baptist Association made up of 28 church est in Buckingham New London, Goochland, Cumberland and Appomattox counties. Officers also were elected for the Woman's Missionary Union of the Association.

S. N. Thornhill was elected association moderator, replacing Julian Hesson; other officers are Irvin A. Flippen, of Cumberland, vice moderator; Mrs. Charles E. Moseley, Dillwyn, clerk; B. F. Snoddy, New Canton, treasurer; J. R. Mesginson, Appomattox Brotherhood president; W. D. Wayseater, Dillwyn, Sunday School superintendent; the Rev. F. W. McCarter, Dillwyn, Training Union director; Mrs. Gordon Ragland, Wingina, music director; Mrs. O. L. Brown, Gladstone, reporter, historian; the Rev. T. P. Reynolds, Cumberland, representative to the board of the Virginia Baptist General Association

Mrs. William B. Davidson, of Dillwyn, was elected president of the Woman's Missionary Union. Serving with Mrs. Davidson will be Mrs. B. D. Lesher, Dillwyn, associate superintendent; Mrs. Edgar M. Johnson, Farmville, secretary-treasurer; Mrs. N. G. Allen, Dillwyn, mission study chairman; Mrs. W. E. Akers, Gladstone, publicity chairman; Mrs. P. G. Watson, Dillwyn, community missions, Spouses Corner, White Cross chairman; Mrs. T. C. Hite, Prospect, Young Woman's auxiliary Director; Mrs. W. L. Moore, Carlotsville, Girls Auxiliary director; Mrs. Newell Ownby, Dillwyn, Sunbeam director.

Besides the replacement of Hesson by Thornhill, the election resulted in several other replacements. W. D. Wayseater succeeded Thornhill as Sunday School superintendent; Mrs. W. L. Moore, succeeded Mrs. W. E. Akers as Girls Auxiliary director, and Mrs. Akers succeeded Mrs. C. C. Dowdy as publications chairman.

Eyes Examined
Glasses Fitted
Prescriptions Filled
Dr. B. A. Belkin
Optometrist - Optician
Visiter 1-4851 1106 Jackson
Lynchburg, Va.

WE HAVE MORE CARS PRICED TO MOVE
AT GRINELS MOTOR CO.

1964 Ford Country Sedan
Four-door, V-8 motor, cruise-o-matic transmission. Radio, heater, power steering. Red and White. Extra clean.

1963 Ford Galaxie 500
Two-door. Hardtop, V-8 motor. 4-Speed floor shift. Radio, heater, white wall tires. Solid black.

1963 Ford Galaxie 500
Fast back. 390 cubic inch, V-8 motor, standard transmission,, radio, heater, white wall tires. Turquoise and white. Driven only 19,000 miles.

1963 Ford Galaxie 500
Four-door sedan. V-8 motor, standard transmission, radio, heater, white wall tires. Solid blue.

1960 Ford Ranch Wagon
Four-door, V-8 motor. Standard transmission.

1959 Chevrolet Biscayne
Four-door, six cylinder motor. Standard transmission. Black and white.

1958 Ford Fairlane 500
Two-door, hardtop, V-8 motor, automatic transmission, power steering.

1961 Falcon Station Wagon
Four-door. Deluxe, automatic transmission.

1961 Falcon
Four-door sedan, automatic transmission, radio and heater.

GRINELS MOTOR CO.
YOUR FORD-FALCON DEALER
VA. Dealers License 729 Rt. 460 - Dial 352-2121

DAIRY DISPERSAL AT AUCTION
FRIDAY, JANUARY 8th
COMPLETE HOLSTEIN HERD
10:00 A. M. NOTTOWAY COUNTY
28 COWS — 31 HEIFERS
31,110 LBS. TIDEWATER BASE
OFFICIAL HERD AVERAGE 14,475 MILK, 528 FAT
GARLAND F. JONES
(Nottoway C. H. Rt. 625, 1½ Miles To Rt. 655)
HERD EMPLOYING EXCLUSIVELY V.A.B.A. ARTIFICAL BREEDING
T.B. and Bangs Tested Within 30 Days
SALE MANAGER Ownby Auction & Realty Co. 1301 Hermitage Road Richmond, Va.
Sale Under Heated Tent Lunch Available